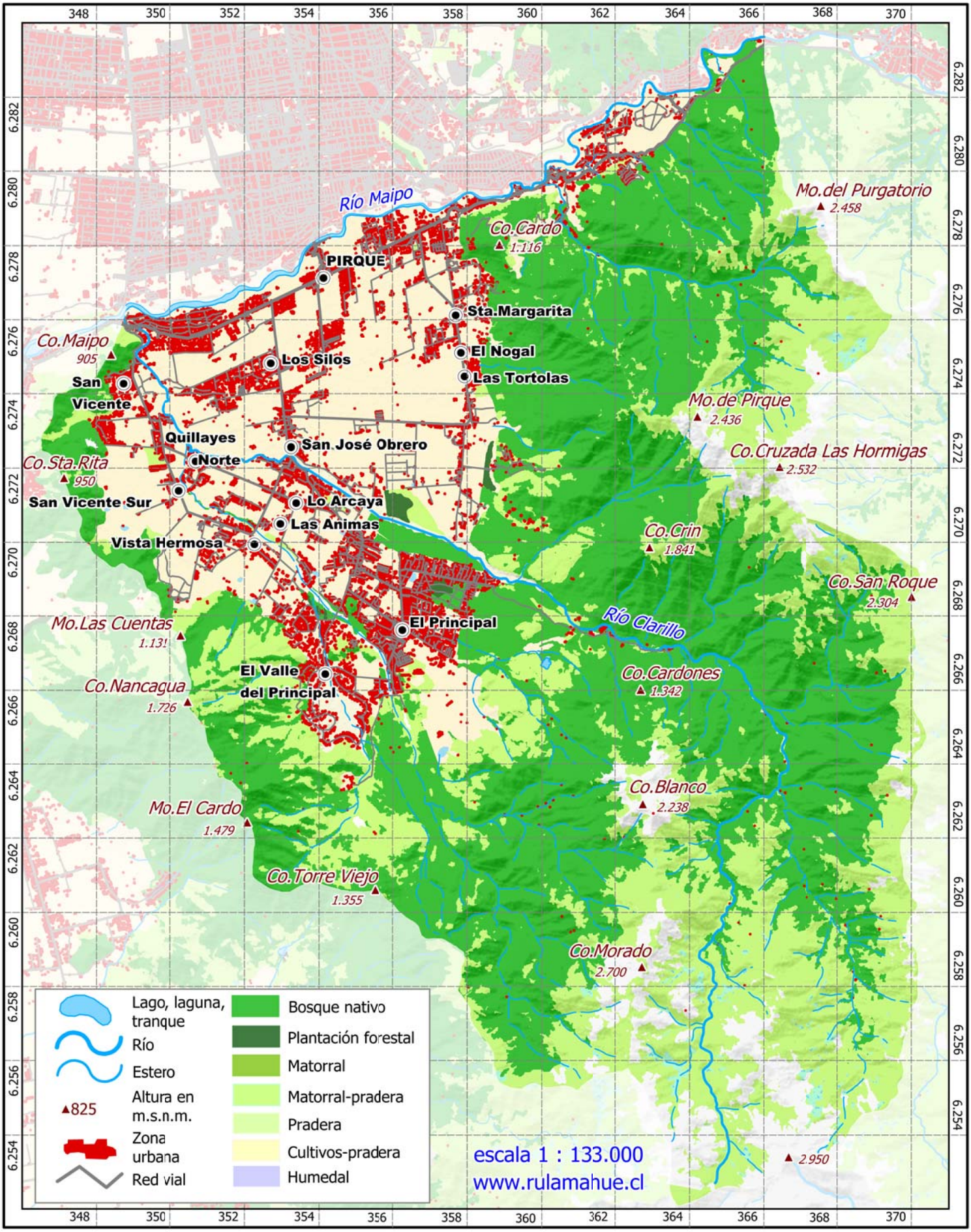Comuna de Pirque - Cobertura del suelo