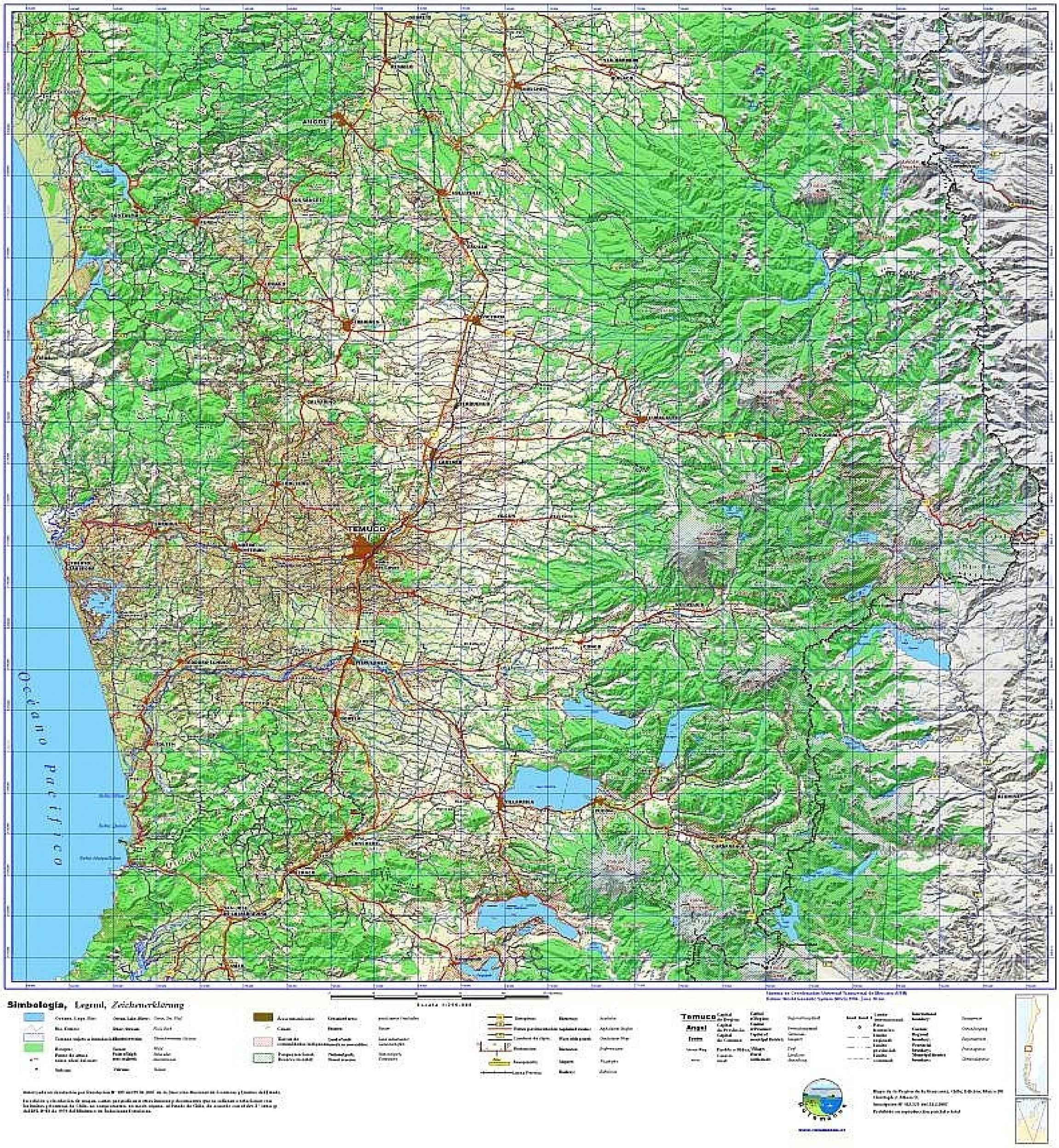Chile - Región de La Araucanía